

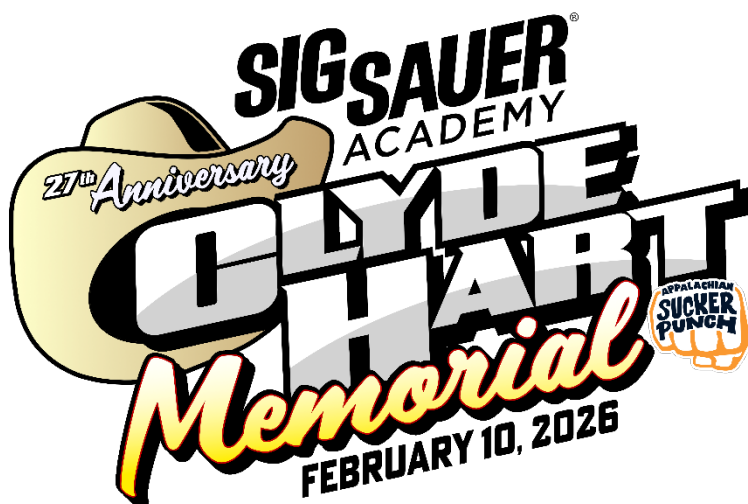

COMPETITION GUIDE

ASA STARS NATIONAL TOUR • CLYDE HART MEMORIAL 200
NEW SMYRNA SPEEDWAY

FEBRUARY 10, 2026





EVENT INFORMATION

CLYDE HART MEMORIAL 200

NEW SMYRNA SPEEDWAY

Event Name: World Series of Asphalt Stock Car Racing

Race Name: Sig Sauer Academy Clyde Hart Memorial 200 Presented by Appalachian Sucker Punch

Sanctioning Body: Appalachian Sucker Punch ASA STARS National Tour & ASA Southern Super Series

Race: ASA STARS National Tour Points Race 1 & ASA Southern Super Series Non-Points Special

TV Streaming: TrackTV & Flo Racing

Local Radio: n/a

Timing & Scoring: Race Monitor Mobile App

New Smyrna Speedway

3939 FL-44

New Smyrna Beach, FL 32168

Shipping to New Smyrna Speedway

3939 FL-44

New Smyrna Beach, FL 32168

Phone: 386-427-4129

Web: newsmyrnaspeedway.org

Event Promoter: New Smyrna Speedway

DIRECTORY				
Marty Melo	Series Owner	530-941-5642	marty@mdmpromotions.net	On-site
Scott Menlen	Series Director	586-201-0378	scott.mdmotions@gmail.com	On-site
Freddie Query	Head Tech Official	704-905-5907	queryrace8@vnet.net	On-site
Alex Gilhart	Series Media	920-904-1862	alex.mdmotions@gmail.com	On-site
Jeff Freeman	Tire Distributor	336-403-3275	jfreeman3275@gmail.com	On-site
Holli Hanna	Track Operations	386-410-0248	newsmyrnaspeedway@gmail.com	On-site
Jeff Allen	Track Media	619-920-8745	nssmarketing23@gmail.com	On-site

Clyde Hart Memorial 200 Prize Money Schedule: 1) \$15,000 2) \$5,000 3) \$3,000 4) \$2,200 5) \$2,100 6) \$2,000 7) \$2,000 8) \$1,900 9) \$1,900 10) \$1,800 11) \$1,800 12) \$1,700 13) \$1,700 14) \$1,700 15) \$1,600 16) \$1,600 17-28) \$1,500, Additional Starters TBD, Tow \$500

Required Decals / Series Marketing & Award Partners: HDFive, Sunoco, Hoosier, Racing Electronics, Five Star Bodies, PepperJack Kennels, Hamke Racecars, Port City Racecars, PFC, Simpson, Bassett, Swift Springs, Fire Suppression Solutions, Holley, the Joie of Seating, Turn One, MSD, Longacre

Special Event Awards: Hamke Racecars Pole Award \$1,000; Sig Sauer Academy Move of the Race \$1,000

Competition Guide Contents:

Page 2 – Event Information

Page 3 – Event & Inspection Schedules

Page 4 – Photoshoot

Page 5 – Hauler Entry

Page 6 – Hauler Parking

Page 7 – Garage Map & Pit Assignment

Page 8 – Tech Procedures

Page 9 – Practice & Qualifying Procedure

Page 10 – Race Format

Page 11 – Tires & Fuel

Page 12 – Race Procedure



ASA STARS National Tour
PO Box 186
Woodville, Wisconsin 54028
starsnationaltour.com
scott.mdmotions@gmail.com

SCHEDULE OF EVENTS

CLYDE HART MEMORIAL 200

NEW SMYRNA SPEEDWAY

Sunday, February 8, 2026

12:00-1:00 PM ASA Team Credentialing (at Pit Gate)

Monday, February 9, 2026

7:30 AM Credential Office Opens (at Pit Gate)
8:00 AM Garage Area Opens (ASA Teams Move to Pit Road)
8:45 AM ASA Crew Chief Meeting & Draw (at Inspection Building)
TO FOLLOW ASA Tire Mounting Begins
ASA Technical Inspection Begins (in Pit Stalls)
10:00 AM ASA Technical Inspection Begins (by Schedule at Inspection Building)
ASA Driver Photoshoot Begins (by Tech Schedule at Series Trailer)
11:45 AM Driver Meeting (All Divisions at Inspection Building)
12:30 Local Practice
1:00-2:00 PM ASA STARS National Tour Practice 1 (60 Minutes)
2:05-3:15 PM Local Practice
3:25-4:25 PM ASA STARS National Tour Final Practice (60 Minutes)
4:30-5:15 PM Local Practice
5:00 PM ASA Qualifying Tires Released
5:15 PM ASA Pre-Qualifying Inspection Begins (by Qualifying Order)
5:30 PM Tour Modified Qualifying
6:10 PM Pro Late Model Group Qualifying
6:45 PM ASA Approved Qualifying Adjustments
6:55 PM Opening Ceremony – Invocation & National Anthems
7:00 PM ASA STARS National Tour Clyde Hart Memorial Pole Qualifying
TO FOLLOW ASA Post-Qualifying Inspection, Pole Award at Series Trailer,
Qualifying Tires to Impound
TO FOLLOW Tour Modifieds (60 Laps/60 Minutes)
ASA STARS National Tour Last Chance Qualifier Race (20 Laps)
ASA Pit Stall Selection (at Series Trailer)

Tuesday, February 10, 2026

10:00 AM Garage Area Opens
12:00-1:00 PM ASA Teams Move to Race Pit Road Assignment
1:00-1:50 PM Local Practice
2:00 PM ASA Driver Meeting (at Series Trailer)
2:30-3:20 PM Local Practice
3:00 PM ASA Pre-Race Inspection Begins
4:30 PM Local Qualifying
TO FOLLOW ASA Cars to Grid
6:00-6:45 PM ASA Driver Autograph Session (On-Track)
6:50 PM Pre-Race Ceremony
7:35 PM ASA STARS National Tour Sig Sauer Academy Clyde Hart Memorial 200
TO FOLLOW Local Races

Monday Inspection Schedule

TIME	TEAM
10:00	1 Kasey Kleyn
10:04	30 Casey Roderick
10:08	96 Derek Thorn
10:12	14 Chase Pinsonneault
10:16	22 Kyle Steckly
10:20	9 Derek Kraus
10:24	22 George Phillips
10:28	24 Jade Avedisian
10:32	81 Carson Brown
10:36	5 Tristan McKee
10:40	83 Cory Hall
10:44	17 Hudson Bulger
10:48	12 Derek Griffith
10:52	23 Billy VanMeter
10:56	44 Conner Jones
11:00	69 Michael Hinde
11:04	51 Stephen Nasse
11:08	29 Cole Robie
11:12	96 Spencer Davis
11:16	15 Gabe Sommers
11:20	76 Kole Raz
11:24	54 Matthew Craig
11:28	18 Max Reaves
11:32	08 Nicholas Naugle
11:36	77 Carson Hocevar
11:40	36 Ty Fredrickson
11:44	26 Dawson Sutton
- DRIVER MEETING -	
12:00	25 William Sawalich
12:04	51 Jake Finch
12:06	54 Caden Honeycutt
12:10	26 Bubba Pollard

Cars not on this list may present for inspection at 12:14.

Schedule is tentative and subject to change without notice. All times are event local eastern time zone. Updated on Tuesday, January 17, 2026 at 2:00 PM.



MEDIA DAY
CLYDE HART MEMORIAL 200
NEW SMYRNA SPEEDWAY

ASA STARS National Tour requires that all drivers have a headshot photo on file before on track activity. For this event, photos will be taken by the attached schedule, at the ASA Series Trailer. **Once your car clears the scales, drivers will report directly to the Series Trailer for their photos to be captured.**

Photos captures will be used for ASA STARS National Tour marketing and promotions i.e. TV Graphics, Social Media Graphics, Event Flyers, etc.

Photo #1 – Headshot

Driver in fire suit with suit zipped up. Standing. Arms at side or in front/back. No hat. No sunglasses.

Photo #2 – Headshot (optional)

Driver in fire suit with suit zipped up. Standing. Arms at side or in front/back. With approved team/sponsor hat. No sunglasses.

Photo #3 – Arms Crossed

Driver in fire suit with suit zipped up. Standing. Arms crossed. Hat optional. No sunglasses.

Photo #4 – Hands on Hip

Driver in fire suit with suit zipped up. Standing. Hands on hip. Hat optional. No sunglasses.

Photo #5 – Helmet Prop

Driver in fire suit with suit zipped up. Standing. Helmet in left hand/under arm against side/hip. Hat optional. No sunglasses.

Monday Inspection Schedule

TIME	TEAM
10:00	1 Kasey Kleyon
10:04	30 Casey Roderick
10:08	96 Derek Thorn
10:12	14 Chase Pinsonneault
10:16	22 Kyle Steckly
10:20	9 Derek Kraus
10:24	22 George Phillips
10:28	24 Jade Avedisian
10:32	81 Carson Brown
10:36	5 Tristan McKee
10:40	83 Cory Hall
10:44	17 Hudson Bulger
10:48	12 Derek Griffith
10:52	23 Billy VanMeter
10:56	44 Conner Jones
11:00	69 Michael Hinde
11:04	51 Stephen Nasse
11:08	29 Cole Robie
11:12	96 Spencer Davis
11:16	15 Gabe Sommers
11:20	76 Kole Raz
11:24	54 Matthew Craig
11:28	18 Max Reaves
11:32	08 Nicholas Naugle
11:36	77 Carson Hovevar
11:40	36 Ty Fredrickson
11:44	26 Dawson Sutton
- DRIVER MEETING -	
12:00	25 William Sawalich
12:04	51 Jake Finch
12:06	54 Caden Honeycutt
12:10	26 Bubba Pollard



HAULER ENTRY

CLYDE HART MEMORIAL 200
NEW SMYRNA SPEEDWAY

ASA Haulers not participating in the World Series but are participating in the ASA race may begin staging in the Campground / Hauler Staging Lot after 9:00am Saturday morning. Follow white arrows to access the lot.

On Monday morning, at the designated time, haulers will be escorted into the race track (follow yellow arrows) to unload on pit road. Once unloading is completed, haulers will proceed to the ASA Hauler Lot (Red Lot). See next page.

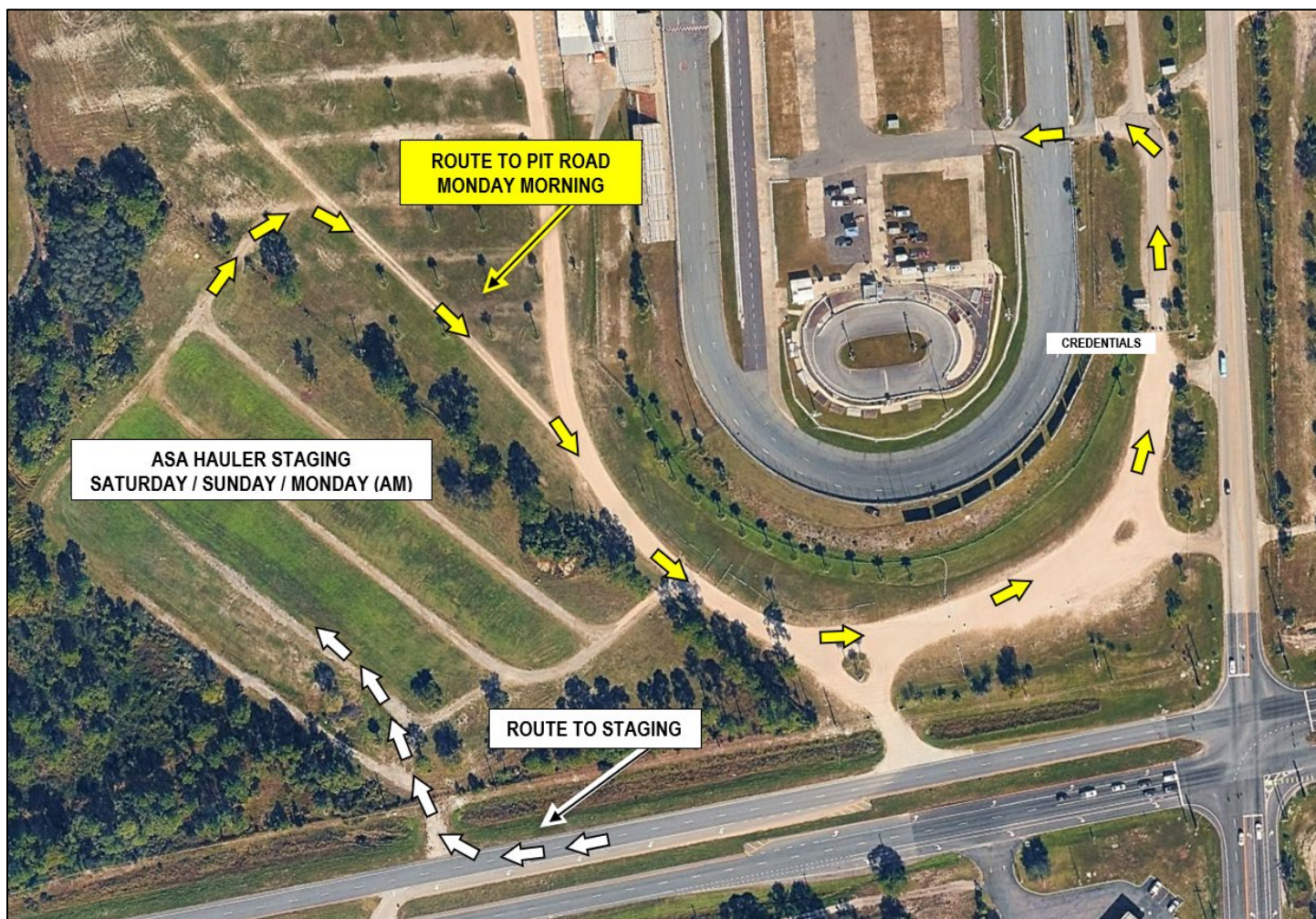



HAULER PARKING
CLYDE HART MEMORIAL 200
NEW SMYRNA SPEEDWAY

Once unloaded, follow white arrows to the Red Lot. The Red Lot is where ASA haulers will remain until end of show on Tuesday.

Credentials are available on Sunday 12:00-1:00 PM and on Monday morning, beginning at 7:30 AM at the Credential Office. Passenger vehicles are not permitted inside the Garage Area / infield of the race track.

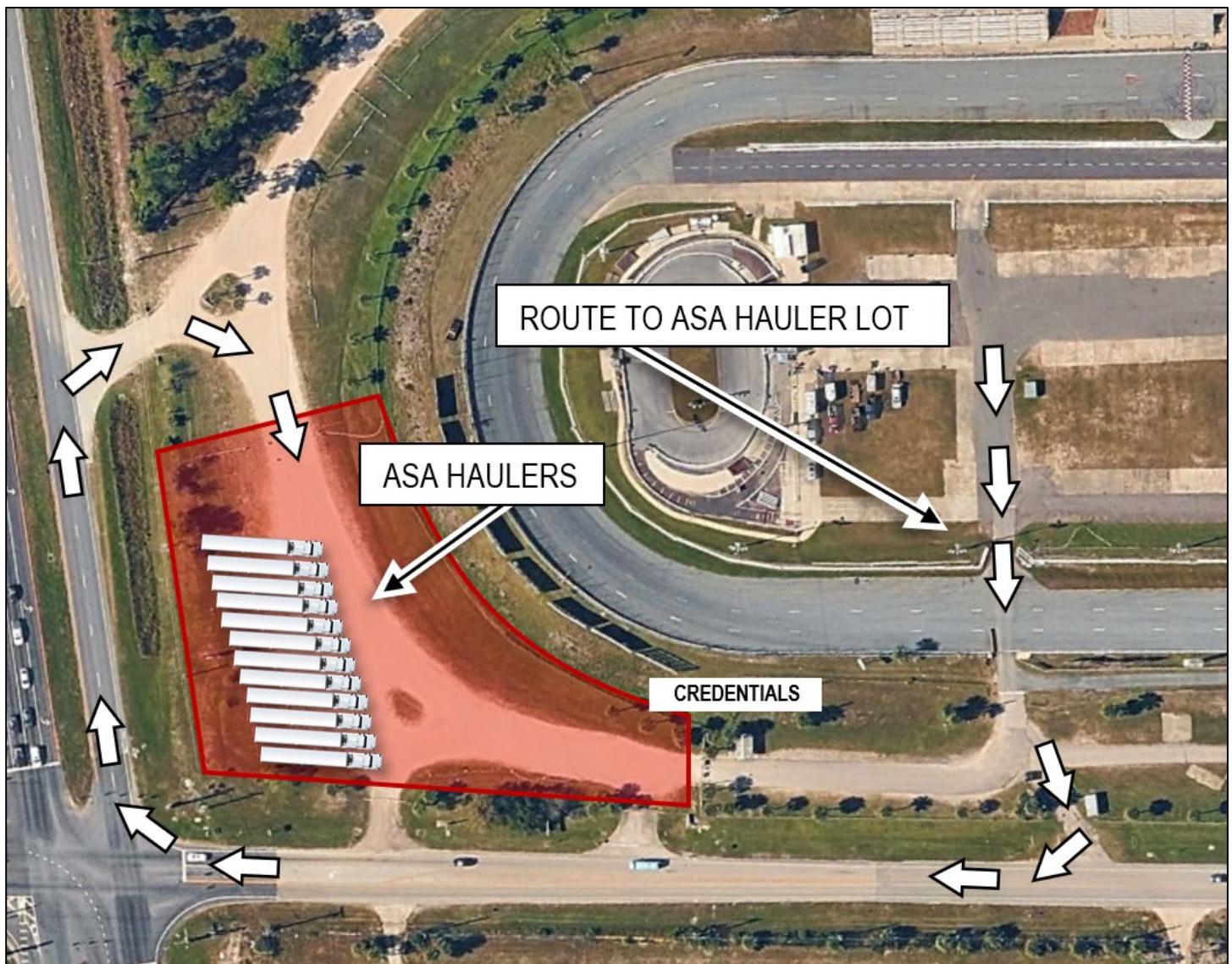



GARAGE AREA

CLYDE HART MEMORIAL 200
NEW SMYRNA SPEEDWAY

Minors are allowed in the pits with proper minor paperwork completed.

Teams will work from Pit Road on Monday and Tuesday. Teams may leave tents/equipment setup on pit road (behind the wall) overnight Monday. Pit Road assignments are determined by owner points with consideration of multi-car teams. On Tuesday evening, after the races, all equipment must be removed from Pit Road. No ATVs, Golf Carts, Scooters, etc. on pit road when the race track is hot.

Please discard waste in provided trash cans or closed trash bags. Oil dumps are provided in the infield. Teams may not go inside the quarter-midget track area. Track lights will be turned off two hours after the final race of the evening.



PIT ROAD ASSIGNMENTS

1	81 C. Brown	8	54 M. Craig	15	15 G. Sommers	22	83 C. Hall	29	26 D. Sutton
2	51 S. Nasse	9	1 K. Kleyn	16	96 S. Davis	23	12 D. Griffith	30	25 W. Sawalich
3	30 C. Roderick	10	36 T. Fredrickson	17	44 C. Jones	24	5 T. McKee	31	54 C. Honeycutt
4	96 D. Thorn	11	14 C. Pinsonneault	18	51 J. Finch	25	77 C. Hocevar	32	
5	22 K. Steckly	12	23 B. VanMeter	19	18 M. Reeves	26	17 H. Bulger	33	
6	24 J. Avedisian	13	9 D. Kraus	20	69 M. Hinde	27	29 C. Robie	34	
7	22 G. Phillips	14	26 B. Pollard	21	08 N. Naugle	28	76 K. Raz	35	



TECHNICAL INSPECTION
CLYDE HART MEMORIAL 200
NEW SMYRNA SPEEDWAY

Technical Notice

Approved seat belts with a minimum SFI 16.1 or higher certification rating will be required. A capable form of head & neck restraint with a minimum SFI 38.1 certification rating will be required. Approved clean, full driving suit with a minimum SFI rating of 3.2A/1 will be required. Fireproof gloves, undergarments, shoes and socks with a SFI 3.3/5 rating will be required.

Teams must use ASA provided MSD Ignition Box tray. It is highly recommended by MSD that the ignition tray has a separate ground wire. The chassis and roll cage are no longer considered an adequate ground.

Technical Inspection

Under Car, Under Hood and Safety inspection will take place in the pit stall on Monday morning. Please have car on jackstands with wheels, hood, and decklid removed. Please have driver safety gear readily available.

Cars failing safety inspection may not take to the track until all infractions are rectified.

All cars are required to go through the inspection line, on Monday morning, at the designated time. Times are assigned by order of entries. Tech line stations include but are not limited to templates, referee, and scales.

Weight will be checked with driver sitting in driver seat, steering wheel in place with hands on steering wheel, and helmet on head or in lap.

Cars shall have 30 lbs. of air in the right side and 20 lbs. in the left side tires while in the inspection area.

A maximum of four crew members may be with the car in the inspection area.

Qualifying Inspection

Teams are required to present air filter elements, that are being used for qualifying, to the ASA trailer at the within 20-minuts of the conclusion of Final Practice [4:45 PM]. Teams will install air filters, with an official present, in the pre-qualifying inspection line. Air filters not presented in time may result in a penalty of forfeiting the fastest lap time.

All cars participating in the event are required to present for inspection at the designated time. Order of inspection is determined by qualifying order.

Car must be on the ground, ready for inspection, within 50-minutes of the conclusion of Final Practice [5:15 PM]. Please wait for officials to send you to the inspection area. If additional time is needed for mechanical reasons, teams must get permission from the Head Tech Official prior to the time in which cars are required to be on the ground. Cars failing to present for inspection (this includes car being late to tech, driver being late to tech, cars not on the ground) at the appropriate time may be placed under penalty and forfeit the fastest of their two qualifying lap times.

Please have desired tape applied on the grill before inspection.

Please have ignition box cleaned prior to inspection.

Please have sway bar set before inspection.

Cars failing qualifying inspection will have one attempt to resolve the infraction(s). If multiple attempts are needed to rectify the infraction, car may be placed under penalty and forfeit the fastest of their two qualifying lap times.

Once the car enters the inspection area (and impound area), crews may not lift, tug, or adjust the car in any manner. Crew members, including the driver, are NOT permitted to be with the race car once the car is parked in the impound area without an official present. Please park the car, fasten the window net, crew may lower air pressure, and then leave the area. Crew may return to the car at the schedule approved adjustment time. **Tampering with the car in the impound area may result in penalties forfeiting the fastest of the two qualifying lap times.**



PRACTICE & QUALIFYING

CLYDE HART MEMORIAL 200

NEW SMYRNA SPEEDWAY

Practice Procedures

Car numbers in all locations described in the rulebook, series administered transponder and windshield valance are required to be installed for Practice.

A spotter is required to be in the spotter stand and monitor race control via scanner during Practice (467.7875).

For this event, cars shall lineup on Pit Road in the following fashion; those ready to enter the race track, use the outside lane. Mock run cars also use the outside lane. The middle lane should always stay clear as the drive through lane for cars returning to their pit boxes and for cars passing mock run cars in the queue staged against the outside wall.

Cars entering the race track **MUST** stay, on the apron, below the blend line, all the way to the exit of turn 2.

Practice will remain green for the session. Cars will blend in, at the command of the pit out official (or light) with a maximum of approx. 12 cars on track at a time. If a yellow flag is displayed, all cars are to return to pit lane immediately. Cars that were on track at the time of the caution have priority to return first when practice resumes.

All adjustments and/or servicing of the race car must be performed within the team's designated pit box.

Pit Road Speed is 35MPH. No scuffing tires on pit road. No ATVs, Golf Cars, Scooters, etc. on pit road when the track is hot.

Failure to comply with practice/pit procedures including but not limited to; blend line, speeding on pit road, running the stop sign/light, scuffing tires, etc., may result in penalties including loss of practice time.

Approved Qualifying Adjustments

Generators may be permitted in the staging lane once all cars have passed inspection and/or permission is given by series officials. Cooldown units are not allowed. Use of such units are subject to severe penalty.

At the designated time [6:45 PM] a maximum of three crew members, plus the driver, may make approved qualifying adjustments. Those adjustments are air pressure, and driver comfort only. All tape must be completed prior to qualifying inspection. Tape may NOT be added after the car clears inspection.

Qualifying

Qualifying will be conducted one car at a time. Each car will receive one warm up lap and two laps on the clock. Cars may only make one qualifying attempt. An attempt is officially made when the car passes the finish line to begin the first lap on the clock.

The order of qualifying is determined by draw. Cars must qualify in the proper order. If a car misses their position, the team will be placed on a 5-minute clock to present the car for qualifying. Once the 5-minutes expires, that car may not qualify.

For this event, cars will be staged on pit road and sent directly onto the race track from pit out. After the checkered flag, cars will return to pit lane.



RACE FORMAT

CLYDE HART MEMORIAL 200

NEW SMYRNA SPEEDWAY

Starting Lineup

The starting field is set by qualifying results. Starting positions 1-22 are locked in from Qualifying. Feature starting positions 23 through 26 are determined by the finishing results of the Last Chance Race. Starting positions 27 and 28 will be awarded to the cars highest in ASA STARS National Tour 2025 Owner Championship point standings. Additional starters may be added.

Feature Race

The race is a 200-lap, caution counting, race, except for the final 10 laps of the race. Cars cannot lose a lap during a caution period. The race will be conducted in three stages with the completion of Stage 1 at lap 60 and the completion of Stage 2 at lap 120. The stage may be completed if a caution flag occurs within the final ten laps of the scheduled stage distance (lap 50-59, 110-119). There are no scheduled competition cautions in this race. The race is complete after three overtime finishing procedure attempts.

START	POSSIBLE TO	END STAGE 1	POSSIBLE TO	END STAGE 2	FINISH
1-49	50-59	60	61-109	110-119	120
CONTROLLED PIT STOP POSSIBLE		CONTROLLED	CONTROLLED PIT STOP POSSIBLE		CONTROLLED
CONTROLLED PIT STOP POSSIBLE					

Pit Cycle

Controlled pit stops will occur every time the caution flag is displayed unless Race Control, at their discretion, calls a 'Quickie Yellow' or no cars come to pit road the first lap pits are opened.

The controlled pit stop cycle is two laps.

When pitting during a controlled pit stop cycle, cars that pitted will return to the track in the same order as they entered the pits, relative to the cars that pitted, and will line up behind the cars that stayed out. Cars returning after the controlled pit cycle is complete (2 laps) will be penalized. To remain in the cycle, cars must beat the pace car off pit road, the second time by. Cars pitting too soon or out of cycle (second time by, or later, after the pits are opened) will also be placed under penalty and restart at the tail of the field, behind all cars that stayed out or pitted correctly.

Pitting Procedure

Cars shall remain single file behind the pace car during the caution. Do not pull up to pit. When pit road is open, remain in line until your car reaches the designated pit entry point.

The pit road speed limit is 35 mph.

Cars must pit within their designated pit box.

Only traditional tools and procedures may be used during a pit stop. All pit equipment and crew must remain behind the pit wall until your car is in the box. A maximum of 5 crew members allowed to service the car. No shorts or open toe shoes for over the wall crew members.

Teams may take tires and fuel at the same time. All four tires may be changed. Race tires may be changed during a controlled pit stop or under green flag conditions. Tire changes during a quickie yellow must be approved by a pit road official.

Teams may work on cars on pit road during red flag conditions.

Pit Road infractions including but not limited to speeding, late off pit road, running the stop board, pitting out of the box, too many men over the wall, equipment leaving the box, advancing positions on pit entry, etc. will result in a penalty of restarting at the tail of the field, behind all cars that stayed out or pitted without penalty.



TIRES & FUEL

CLYDE HART MEMORIAL 200

NEW SMYRNA SPEEDWAY

Tires

The approved tires for competition are Hoosier Racing Tires F45*.

This is a 10-tire maximum race.

Qualifying and Race Tires are impounded. Approved tools in the impound area include tire gauge, tire tape, and air hose. Car number decal must be on wheels.

Teams may scuff race tires in Final Practice. Tires must be returned to impound by the conclusion of Final Practice.

Qualifying tires will be impounded until the designated release time [5:00 PM] for Qualifying on Monday. Tires must be scanned/stamped prior to leaving the impound area. Tires must be returned to tire impound following Qualifying.

On Tuesday, Qualifying tires will be released to the car as the car is presented for pre-race inspection.

If a Last Chance Qualifier race is run, transfer cars will have an option to purchase a new set of tires for the main event.

Cars must qualify on sticker tires, from impound, purchased at the event, and start the race on the same tires used for qualifying.

All flats must be approved. Race tires can only be changed during a controlled pit cycle or green flag conditions.

Fuel

This is a 20-gallon minimum Sunoco Race Fuel 110 required purchase event. Fuel shall be purchased before qualifying inspection.

General Procedures

It is required that the Crew Chiefs attend the scheduled Crew Chief Meeting [8:45 AM]. The draw conducted at the Crew Chief Meeting is the same draw used for tire stacks, ignition boxes, and qualifying order.

All cars are required to use ASA provided ignition boxes. **Monetary fine applied to the Car Owner for unreturned boxes.**

Lead weight must be painted white with car number marked.

Any safety infractions found during inspection must be rectified prior to Practice 1.

Cars must display series windshield and required contingency decals and a transponder is required to be on the car at all times the car is on track.

No scuffing tires in the garage area, on pit road, or around track safety workers/officials.

No cell phones, smart watches or Bluetooth devices allowed in cars at any time. Violations may result in penalties up to disqualification.

Courtesy Laps: Any team (car) that has been on track and needs to go to a backup car must notify Chief Technical Inspector and upon approval could be given the following options; 1) Will be given safety laps, but must start at the rear of the field, 2) Qualify following normal procedures with no safety laps.



RACE PROCEDURES

Initial Start: Flagman starts the race. No jumping a start or changing lanes before the finish line. If a green flag lap is not completed on the initial start, there will be a complete restart with all cars back in their original starting position except for any cars that are penalized, receive assistance, or cars that pit.

Stages: The race will consist of three stages. The red/white/blue ASA STARS flag will be displayed at lap 60 and 120 signifying the completion of the stage and should be treated accordingly. Caution lights will illuminate when the lap is completed.

Yellow Flag: There will be no racing back to the caution. When the yellow flag is displayed, all cars must slow to a caution pace and bunch up as quickly as safety allows, so safety crews can work on track. All cars must get single file and stay single file. Lineup disputes will be settled by race control. Failure to comply can result in penalties including being placed at the rear of the field and up to disqualification. No tire scuffing around workers on track.

Cars Involved in the Caution: Only car(s) directly involved in bringing out the caution will go to the tail of the field. Any cars that spin or stop to avoid and were not directly involved with the initial cause of the caution, will get their spots back if they do not receive assistance or go to pit road. Rough driving will not be tolerated. If contact with a car causes a yellow flag and the contact is not a "racing incident," that car will also be sent to the tail. Rough driving can result in penalties including being sent to the tail of the field, pass-through penalty, lap penalties, and/or possible disqualification from the event. Cars deemed intentionally stopping or creating their own caution will receive a two-lap penalty.

Restart: Restarts will always take place in the box coming off turn four. The restarts will be double file and will use the choose rule described below for restart lineup. The leader of the race is the control car and must maintain pace speed. The front row shall be side-by-side. Once the pace car leaves the field, the leader maintains pace speed until the box. No slowing, weaving, brake checking, increase or decrease in speed once the pace car leaves the field. The leader accelerates first, at their descension, once in the box, before the end of the box. No jumping a start. If a restart violation occurs Race Control reserves the right to call the start back by displaying the yellow flag. The infringing car(s) will be penalized, restarting at the tail of the lead lap. Cars will not re-choose, rather the row will move up. On restarts, cars must stay in their lane and may not pass until the finish line. Changing lanes may result in a pass-through penalty. If a green flag lap is not completed before a yellow comes out all cars should go back to their prior position except for any cars that are penalized, receive assistance, or pit.

Restart Lineup: The field will be realigned according to the last completed lap. The field will be realigned in the following order: lead lap cars, lead lap cars that pitted, lapped cars, lapped cars that pitted, lead lap cars under penalty, lapped cars under penalty, free pass car, and waive around cars. Field will choose at designated point just past the finish line when instructed to by race control. All cars are eligible to choose at the cone. Restarts will be double file. Cars may choose the inside or outside lane as they approach the choose cone. If a car strikes the choose cone or changes lanes after the cone, that car must restart at the tail of the longest line. Cars that miss the choose lap will realign at the tail of the longest line. Any disputes in track position will be resolved by a call from race control. Failure to lineup in proper position may result in a pass-through penalty.

Red Flag: All cars must stop as quickly as safely possible when the red flag is displayed. Cars may go to the pits for crews to work on them, only after they have received approval from race control to do so. Cars pitting under red must restart at the tail of the field.

Black Flag: Cars that receive the black flag must go to pit road immediately. If a car does not go to pit road within three laps, that car's scoring will stop until the situation is rectified. Check with the spotter for guidance from race control.

Wave Around: At the end of any caution period, any cars that are at the tail of the lead lap, behind the pace car but in front of the race leader will be "Waved Around" to pass the pace car and return to the tail of the lead lap cars, thus ensuring that the leader of the race will always start the race at the head of the field. Cars using the "Wave Around" cannot pit during that caution period.

Free Pass: At the time the caution comes out, the first car behind the leader one lap down will be deemed to be the Free Pass (if Free Pass is the cause of the yellow then it would go to the next car in line). Free pass will stay in their position (Free Pass may pit if they elect to and still retain the Free Pass), until directed to pass the pace car after the pit cycle is completed. No free pass will be awarded in the last 10 laps of the event.

Slow Cars: Slow cars will be advised in the drivers meeting which lane to utilize in the presence of lead lap cars during the race. Lapped cars that create problems for lead lap cars may be penalized. Lapped cars should let the leaders go by on the preferred lane and then resume racing. Lapped cars that are repeatedly passed without giving the preferred lane during the race may be penalized. Cars fighting to stay on the lead lap are not forced to yield to the leaders until the leader has passed them. Minimum speed is 120% of the fastest lap from Practice.

Spotters: Spotters are required to be in the designated spotters stand for all on track activities. Only one spotter per team is allowed in the spotter stand, no guest. Spotters must have the ability to listen to race control via a standard electronic scanner or dedicated radio at all times. The frequency for this event is ASA 467.7875. If the spotter leaves or is removed from the spotter's stand, the car will be black flagged.

Post-Race: The top three finishers report directly to the victory lane area, fourth and fifth directly to tech inspection. Crews may touch the cars only how and when they are directed to by series officials.